Ikemen Genjiden - BGM 3

イケメン源氏伝 あやかし恋えにし
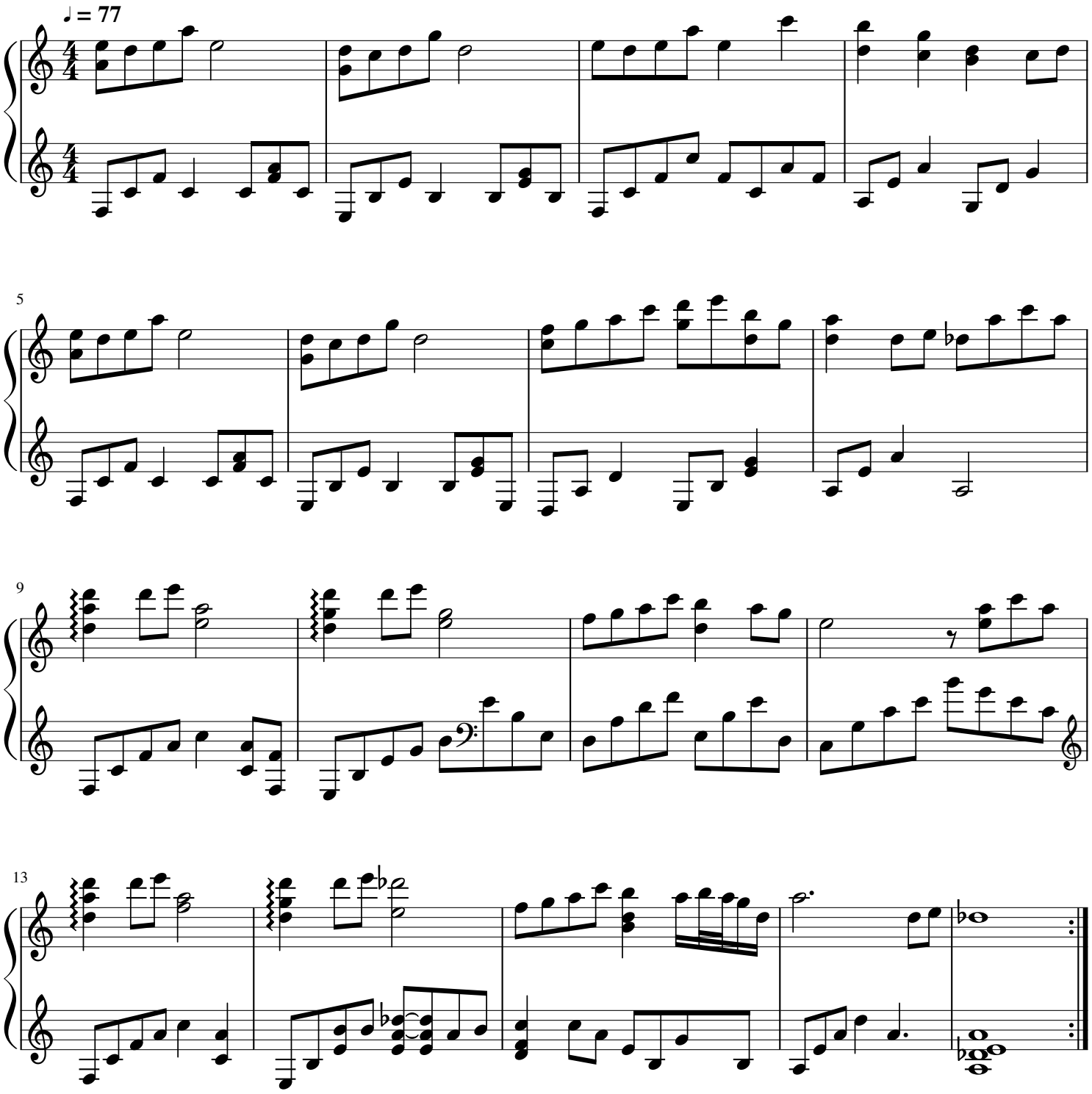
Transcribed by Josephina